

# BBVA RMBS 5 Fondo de Titulización de Activos

## Cartera de Activos Titulizados / Portfolio of Securitised Assets

**Análisis de morosidad: Tasa de morosidad 18 meses\***

**Delinquency analysis: 18 months\* delinquency rate**

**Activos / Assets: Préstamos hipotecarios vivienda (CTHs) / Residential mortgage loans (PTCs)**

**Fecha / Date: 30/06/2021**

**Divisa / Currency: EUR**

Esta serie histórica calculada a esta fecha puede diferir de las series históricas calculadas con anterioridad a consecuencia de cobros de los activos titulizados comunicados o modificados por el Administrador correspondiente con posterioridad a sus fechas de efectividad / This historical series calculated as at today's date may differ from previously calculated historical series following collections of the securitised assets communicated or modified by the relevant Servicer after their effective dates

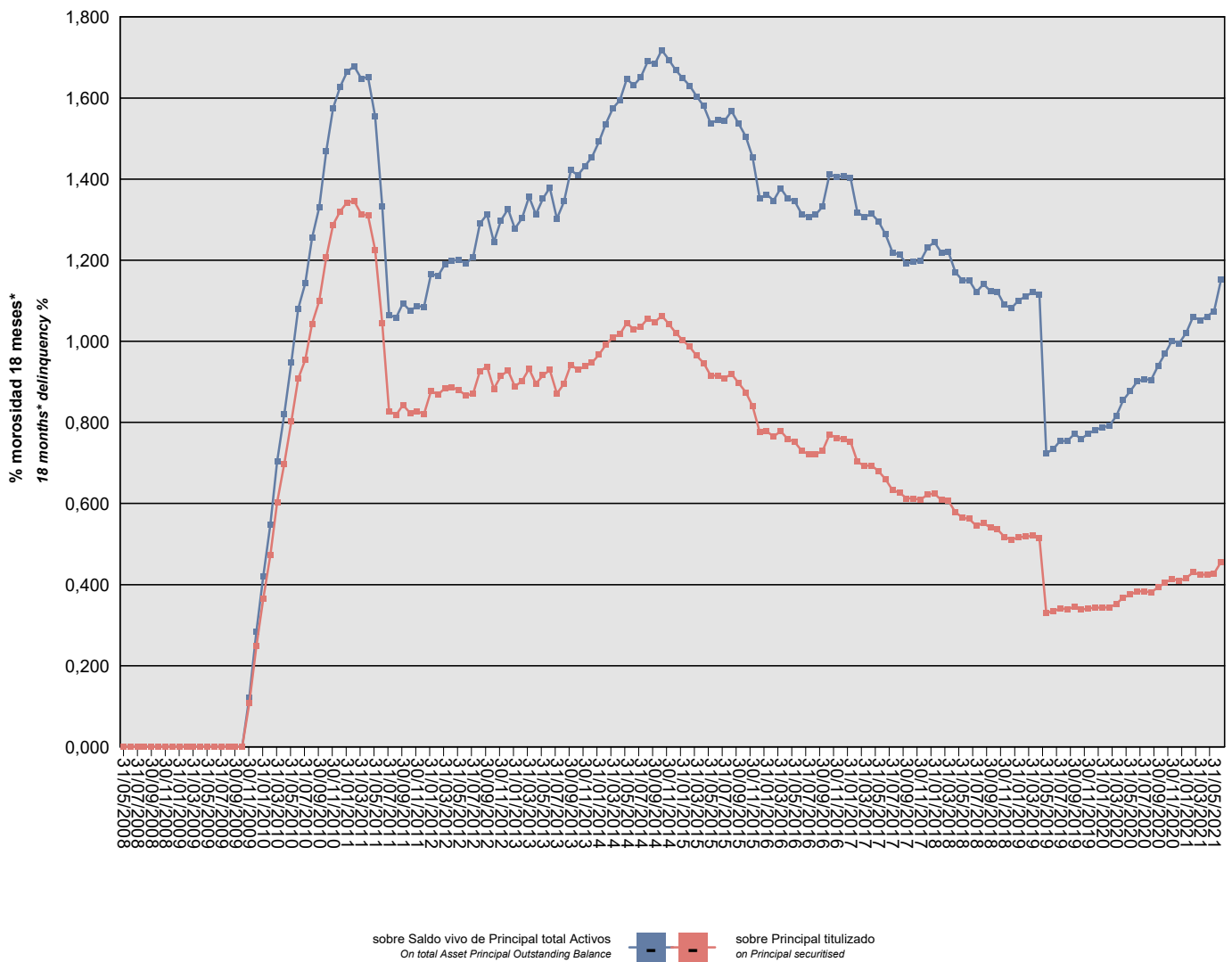

\*Incluye en su caso los activos titulizados clasificados como dudosos/fallidos por duda razonable sobre reembolso total.  
 \*Includes securitised assets, if any, classified as doubtful or bad debts because there are reasonable doubts as to full repayment.

## BBVA RMBS 5 Fondo de Titulización de Activos

### Cartera de Activos Titulizados / Portfolio of Securitized Assets

**Análisis de morosidad: Tasa de morosidad 18 meses\***

**Delinquency analysis: 18 months\* delinquency rate**

**Activos / Assets: Préstamos hipotecarios vivienda (CTHs) / Residential mortgage loans (PTCs)**

**Fecha / Date: 30/06/2021**

**Divisa / Currency: EUR**

Esta serie histórica calculada a esta fecha puede diferir de las series históricas calculadas con anterioridad a consecuencia de cobros de los activos titulizados comunicados o modificados por el Administrador correspondiente con posterioridad a sus fechas de efectividad / This historical series calculated as at today's date may differ from previously calculated historical series following collections of the securitized assets communicated or modified by the relevant Servicer after their effective dates

Fecha Date	Saldo vivo de Activos en mora *(Ppal. Miles €) Delinquent *Asset Outstanding Balance (€ thou. Principal)	% morosidad 18 meses* 18 months* delinquency %	
		sobre Saldo vivo de Principal total Activos On total Asset Principal Outstanding Balance	sobre Principal titulado on Principal securitised
31/05/2008	0,000	0,00%	0,00%
30/06/2008	0,000	0,00%	0,00%
31/07/2008	0,000	0,00%	0,00%
31/08/2008	0,000	0,00%	0,00%
30/09/2008	0,000	0,00%	0,00%
31/10/2008	0,000	0,00%	0,00%
30/11/2008	0,000	0,00%	0,00%
31/12/2008	0,000	0,00%	0,00%
31/01/2009	0,000	0,00%	0,00%
28/02/2009	0,000	0,00%	0,00%
31/03/2009	0,000	0,00%	0,00%
30/04/2009	0,000	0,00%	0,00%
31/05/2009	0,000	0,00%	0,00%
30/06/2009	0,000	0,00%	0,00%
31/07/2009	0,000	0,00%	0,00%
31/08/2009	0,000	0,00%	0,00%
30/09/2009	0,000	0,00%	0,00%
31/10/2009	0,000	0,00%	0,00%
30/11/2009	5.391,458	0,12%	0,11%
31/12/2009	12.447,198	0,28%	0,25%
31/01/2010	18.244,243	0,42%	0,36%
28/02/2010	23.620,139	0,55%	0,47%
31/03/2010	30.154,482	0,70%	0,60%
30/04/2010	34.892,366	0,82%	0,70%
31/05/2010	40.109,609	0,95%	0,80%
30/06/2010	45.386,414	1,08%	0,91%
31/07/2010	47.729,789	1,14%	0,95%
31/08/2010	52.164,374	1,26%	1,04%
30/09/2010	54.951,315	1,33%	1,10%
31/10/2010	60.358,771	1,47%	1,21%
30/11/2010	64.366,617	1,58%	1,29%
31/12/2010	66.015,847	1,63%	1,32%
31/01/2011	67.118,327	1,66%	1,34%
28/02/2011	67.306,394	1,68%	1,35%
31/03/2011	65.680,152	1,65%	1,31%
30/04/2011	65.514,461	1,65%	1,31%
31/05/2011	61.270,860	1,55%	1,23%
30/06/2011	52.230,502	1,33%	1,04%
31/07/2011	41.389,759	1,07%	0,83%

\*Incluye en su caso los activos titulizados clasificados como dudosos/fallidos por duda razonable sobre reembolso total.

\*Includes securitized assets, if any, classified as doubtful or bad debts because there are reasonable doubts as to full repayment.

## BBVA RMBS 5 Fondo de Titulización de Activos

### Cartera de Activos Titulizados / Portfolio of Securitised Assets

**Análisis de morosidad: Tasa de morosidad 18 meses\***

**Delinquency analysis: 18 months\* delinquency rate**

**Activos / Assets: Préstamos hipotecarios vivienda (CTHs) / Residential mortgage loans (PTCs)**

**Fecha / Date: 30/06/2021**

**Divisa / Currency: EUR**

Esta serie histórica calculada a esta fecha puede diferir de las series históricas calculadas con anterioridad a consecuencia de cobros de los activos titulizados comunicados o modificados por el Administrador correspondiente con posterioridad a sus fechas de efectividad / This historical series calculated as at today's date may differ from previously calculated historical series following collections of the securitised assets communicated or modified by the relevant Servicer after their effective dates

Fecha Date	Saldo vivo de Activos en mora *(Ppal. Miles €) Delinquent *Asset Outstanding Balance (€ thou. Principal)	% morosidad 18 meses* 18 months* delinquency %	
		sobre Saldo vivo de Principal total Activos On total Asset Principal Outstanding Balance	sobre Principal titulado on Principal securitised
31/08/2011	40.933,959	1,06%	0,82%
30/09/2011	42.155,715	1,09%	0,84%
31/10/2011	41.161,133	1,07%	0,82%
30/11/2011	41.386,090	1,09%	0,83%
31/12/2011	41.020,113	1,08%	0,82%
31/01/2012	43.904,981	1,17%	0,88%
29/02/2012	43.391,850	1,16%	0,87%
31/03/2012	44.206,502	1,19%	0,88%
30/04/2012	44.308,649	1,20%	0,89%
31/05/2012	43.978,316	1,20%	0,88%
30/06/2012	43.307,212	1,19%	0,87%
31/07/2012	43.542,492	1,21%	0,87%
31/08/2012	46.306,072	1,29%	0,93%
30/09/2012	46.880,536	1,31%	0,94%
31/10/2012	44.150,740	1,24%	0,88%
30/11/2012	45.721,776	1,30%	0,91%
31/12/2012	46.386,568	1,33%	0,93%
31/01/2013	44.427,584	1,28%	0,89%
28/02/2013	45.092,139	1,30%	0,90%
31/03/2013	46.616,165	1,36%	0,93%
30/04/2013	44.772,340	1,31%	0,90%
31/05/2013	45.802,641	1,35%	0,92%
30/06/2013	46.461,630	1,38%	0,93%
31/07/2013	43.555,620	1,30%	0,87%
31/08/2013	44.781,680	1,34%	0,90%
30/09/2013	47.108,389	1,42%	0,94%
31/10/2013	46.456,827	1,41%	0,93%
30/11/2013	46.932,217	1,43%	0,94%
31/12/2013	47.345,756	1,45%	0,95%
31/01/2014	48.356,471	1,49%	0,97%
28/02/2014	49.549,289	1,54%	0,99%
31/03/2014	50.500,876	1,57%	1,01%
30/04/2014	50.871,199	1,59%	1,02%
31/05/2014	52.255,648	1,65%	1,05%
30/06/2014	51.487,596	1,63%	1,03%
31/07/2014	51.783,590	1,65%	1,04%
31/08/2014	52.807,927	1,69%	1,06%
30/09/2014	52.362,580	1,68%	1,05%
31/10/2014	53.163,723	1,72%	1,06%

\*Incluye en su caso los activos titulizados clasificados como dudosos/fallidos por duda razonable sobre reembolso total.

\*Includes securitised assets, if any, classified as doubtful or bad debts because there are reasonable doubts as to full repayment.

## BBVA RMBS 5 Fondo de Titulización de Activos

### Cartera de Activos Titulizados / Portfolio of Securitised Assets

**Análisis de morosidad: Tasa de morosidad 18 meses\***

**Delinquency analysis: 18 months\* delinquency rate**

**Activos / Assets: Préstamos hipotecarios vivienda (CTHs) / Residential mortgage loans (PTCs)**

**Fecha / Date: 30/06/2021**

**Divisa / Currency: EUR**

Esta serie histórica calculada a esta fecha puede diferir de las series históricas calculadas con anterioridad a consecuencia de cobros de los activos titulizados comunicados o modificados por el Administrador correspondiente con posterioridad a sus fechas de efectividad / This historical series calculated as at today's date may differ from previously calculated historical series following collections of the securitised assets communicated or modified by the relevant Servicer after their effective dates

Fecha Date	Saldo vivo de Activos en mora *(Ppal. Miles €) Delinquent *Asset Outstanding Balance (€ thou. Principal)	% morosidad 18 meses* 18 months* delinquency %	
		sobre Saldo vivo de Principal total Activos On total Asset Principal Outstanding Balance	sobre Principal titulado on Principal securitised
30/11/2014	52.131,334	1,69%	1,04%
31/12/2014	51.039,302	1,67%	1,02%
31/01/2015	50.135,509	1,65%	1,00%
28/02/2015	49.315,696	1,63%	0,99%
31/03/2015	48.226,892	1,60%	0,96%
30/04/2015	47.297,349	1,58%	0,95%
31/05/2015	45.783,596	1,54%	0,92%
30/06/2015	45.746,062	1,55%	0,91%
31/07/2015	45.471,888	1,54%	0,91%
31/08/2015	45.984,096	1,57%	0,92%
30/09/2015	44.863,339	1,54%	0,90%
31/10/2015	43.708,970	1,50%	0,87%
30/11/2015	42.019,014	1,45%	0,84%
31/12/2015	38.806,814	1,35%	0,78%
31/01/2016	38.895,419	1,36%	0,78%
29/02/2016	38.253,808	1,35%	0,77%
31/03/2016	38.910,215	1,38%	0,78%
30/04/2016	37.990,014	1,35%	0,76%
31/05/2016	37.599,841	1,35%	0,75%
30/06/2016	36.494,449	1,31%	0,73%
31/07/2016	36.082,866	1,31%	0,72%
31/08/2016	36.085,459	1,31%	0,72%
30/09/2016	36.479,114	1,33%	0,73%
31/10/2016	38.481,691	1,41%	0,77%
30/11/2016	38.098,779	1,41%	0,76%
31/12/2016	37.945,892	1,41%	0,76%
31/01/2017	37.621,441	1,40%	0,75%
28/02/2017	35.144,495	1,32%	0,70%
31/03/2017	34.651,279	1,31%	0,69%
30/04/2017	34.689,390	1,31%	0,69%
31/05/2017	34.024,518	1,30%	0,68%
30/06/2017	33.002,806	1,26%	0,66%
31/07/2017	31.623,740	1,22%	0,63%
31/08/2017	31.346,774	1,21%	0,63%
30/09/2017	30.629,174	1,19%	0,61%
31/10/2017	30.596,188	1,20%	0,61%
30/11/2017	30.455,219	1,20%	0,61%
31/12/2017	31.086,629	1,23%	0,62%
31/01/2018	31.251,484	1,24%	0,63%

\*Incluye en su caso los activos titulizados clasificados como dudosos/fallidos por duda razonable sobre reembolso total.

\*Includes securitised assets, if any, classified as doubtful or bad debts because there are reasonable doubts as to full repayment.

## BBVA RMBS 5 Fondo de Titulización de Activos

### Cartera de Activos Titulizados / Portfolio of Securitised Assets

**Análisis de morosidad: Tasa de morosidad 18 meses\***

**Delinquency analysis: 18 months\* delinquency rate**

**Activos / Assets: Préstamos hipotecarios vivienda (CTHs) / Residential mortgage loans (PTCs)**

**Fecha / Date: 30/06/2021**

**Divisa / Currency: EUR**

Esta serie histórica calculada a esta fecha puede diferir de las series históricas calculadas con anterioridad a consecuencia de cobros de los activos titulizados comunicados o modificados por el Administrador correspondiente con posterioridad a sus fechas de efectividad / This historical series calculated as at today's date may differ from previously calculated historical series following collections of the securitised assets communicated or modified by the relevant Servicer after their effective dates

Fecha Date	Saldo vivo de Activos en mora *(Ppal. Miles €) Delinquent *Asset Outstanding Balance (€ thou. Principal)	% morosidad 18 meses* 18 months* delinquency %	
		sobre Saldo vivo de Principal total Activos On total Asset Principal Outstanding Balance	sobre Principal titulado on Principal securitised
28/02/2018	30.414,688	1,22%	0,61%
31/03/2018	30.304,763	1,22%	0,61%
30/04/2018	28.914,554	1,17%	0,58%
31/05/2018	28.250,024	1,15%	0,57%
30/06/2018	28.097,398	1,15%	0,56%
31/07/2018	27.241,589	1,12%	0,54%
31/08/2018	27.595,987	1,14%	0,55%
30/09/2018	27.043,444	1,12%	0,54%
31/10/2018	26.833,373	1,12%	0,54%
30/11/2018	25.904,326	1,09%	0,52%
31/12/2018	25.539,560	1,08%	0,51%
31/01/2019	25.831,404	1,10%	0,52%
28/02/2019	25.927,350	1,11%	0,52%
31/03/2019	26.025,557	1,12%	0,52%
30/04/2019	25.733,799	1,11%	0,51%
31/05/2019	16.551,603	0,72%	0,33%
30/06/2019	16.703,355	0,73%	0,33%
31/07/2019	17.069,491	0,75%	0,34%
31/08/2019	16.956,024	0,75%	0,34%
30/09/2019	17.261,090	0,77%	0,35%
31/10/2019	16.892,932	0,76%	0,34%
30/11/2019	17.070,644	0,77%	0,34%
31/12/2019	17.145,042	0,78%	0,34%
31/01/2020	17.193,772	0,79%	0,34%
29/02/2020	17.187,137	0,79%	0,34%
31/03/2020	17.601,040	0,81%	0,35%
30/04/2020	18.392,049	0,86%	0,37%
31/05/2020	18.764,180	0,88%	0,38%
30/06/2020	19.172,975	0,90%	0,38%
31/07/2020	19.189,238	0,91%	0,38%
31/08/2020	19.051,290	0,90%	0,38%
30/09/2020	19.668,553	0,94%	0,39%
31/10/2020	20.213,147	0,97%	0,40%
30/11/2020	20.709,578	1,00%	0,41%
31/12/2020	20.429,577	1,00%	0,41%
31/01/2021	20.837,746	1,02%	0,42%
28/02/2021	21.508,410	1,06%	0,43%
31/03/2021	21.203,744	1,05%	0,42%
30/04/2021	21.258,597	1,06%	0,43%

\*Incluye en su caso los activos titulizados clasificados como dudosos/fallidos por duda razonable sobre reembolso total.

\*Includes securitised assets, if any, classified as doubtful or bad debts because there are reasonable doubts as to full repayment.

## BBVA RMBS 5 Fondo de Titulización de Activos

### Cartera de Activos Titulizados / Portfolio of Securitised Assets

Análisis de morosidad: Tasa de morosidad 18 meses\*

Delinquency analysis: 18 months\* delinquency rate

Activos / Assets: Préstamos hipotecarios vivienda (CTHs) / Residential mortgage loans (PTCs)

Fecha / Date: 30/06/2021

Divisa / Currency: EUR

Esta serie histórica calculada a esta fecha puede diferir de las series históricas calculadas con anterioridad a consecuencia de cobros de los activos titulizados comunicados o modificados por el Administrador correspondiente con posterioridad a sus fechas de efectividad / This historical series calculated as at today's date may differ from previously calculated historical series following collections of the securitised assets communicated or modified by the relevant Servicer after their effective dates

Fecha Date	Saldo vivo de Activos en mora *(Ppal. Miles €) Delinquent *Asset Outstanding Balance (€ thou. Principal)	% morosidad 18 meses* 18 months* delinquency %	
		sobre Saldo vivo de Principal total Activos On total Asset Principal Outstanding Balance	sobre Principal titulado on Principal securitised
31/05/2021	21.372,243	1,07%	0,43%
30/06/2021	22.827,329	1,15%	0,46%

\*Incluye en su caso los activos titulizados clasificados como dudosos/fallidos por duda razonable sobre reembolso total.  
\*Includes securitised assets, if any, classified as doubtful or bad debts because there are reasonable doubts as to full repayment.